

VILLAGE OF ARGYLE FLOOD PLAIN

Effective Date September 2, 2005

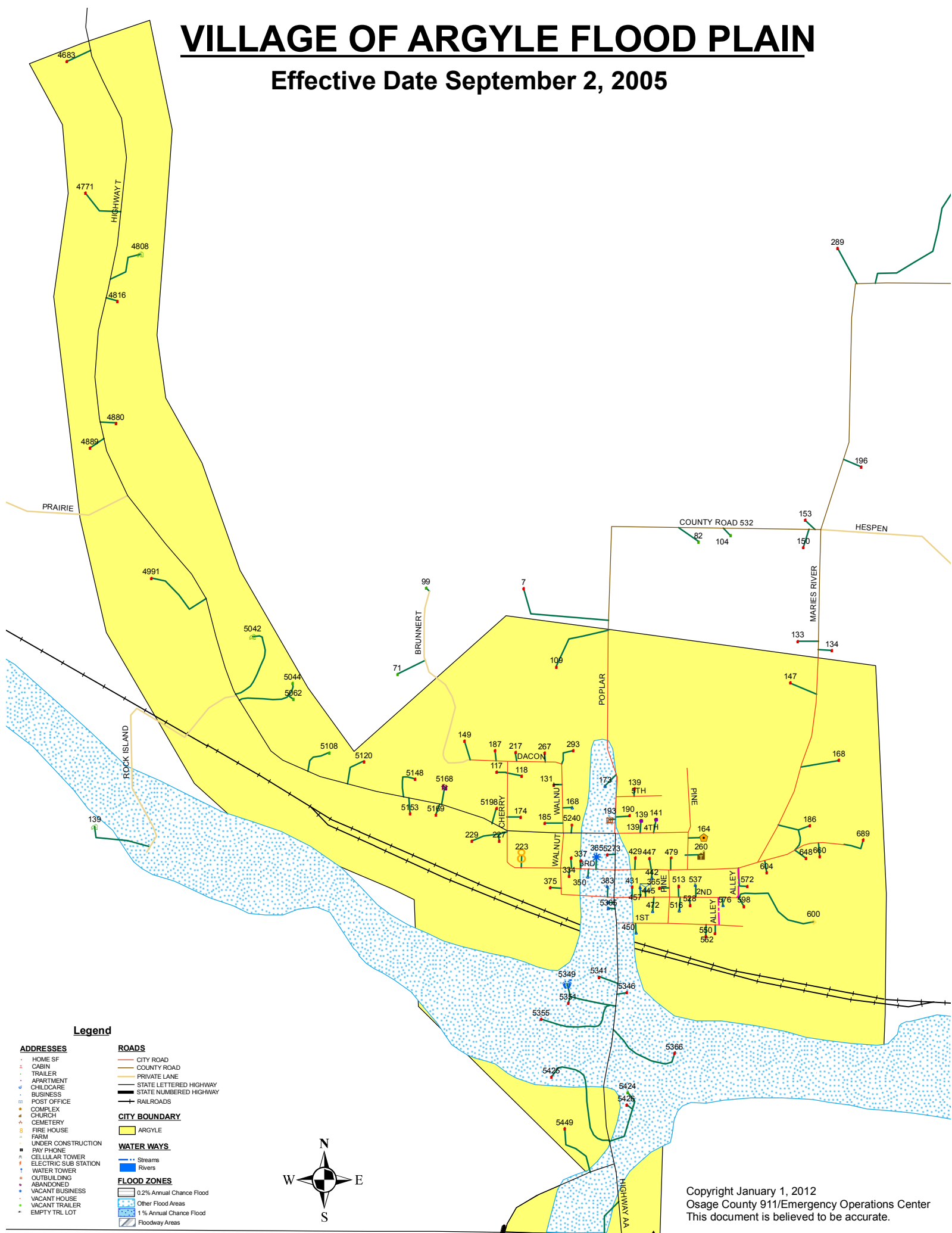

Legend

- | | |
|------------------------|----------------------------|
| ADDRESSES | ROADS |
| • HOME SF | — CITY ROAD |
| • CABIN | — COUNTY ROAD |
| • TRAILER | — PRIVATE LANE |
| • APARTMENT | — STATE LETTERED HIGHWAY |
| • CHILDCARE | — STATE NUMBERED HIGHWAY |
| • BUSINESS | — RAILROADS |
| • POST OFFICE | |
| • COMPLEX | CITY BOUNDARY |
| • CHURCH | ■ ARGYLE |
| • CEMETERY | |
| • FIRE HOUSE | WATER WAYS |
| • FARM | — Streams |
| ■ UNDER CONSTRUCTION | — Rivers |
| • PAY PHONE | |
| • CELLULAR TOWER | FLOOD ZONES |
| • ELECTRIC SUB STATION | ■ 0.2% Annual Chance Flood |
| • WATER TOWER | ■ Other Flood Areas |
| • OUTBUILDING | ■ 1% Annual Chance Flood |
| • ABANDONED | ■ Floodway Areas |
| • VACANT BUSINESS | |
| • VACANT HOUSE | |
| • VACANT TRAILER | |
| • EMPTY TRAIL LOT | |



Copyright January 1, 2012
Osage County 911/Emergency Operations Center
This document is believed to be accurate.